

ivabradine in the therapeutic arsenal for inhibition of AV node conduction should be supported by *ad hoc* clinical trials.

Adolfo Fontenla,<sup>a,\*</sup> Lola Villagraz,<sup>a</sup> Javier de Juan,<sup>b</sup> Álvaro Lozano,<sup>a</sup> Sebastián Giacomán,<sup>a</sup> and María López-Gil<sup>a</sup>

<sup>a</sup>Unidad de Arritmias, Servicio de Cardiología, Hospital Universitario 12 de Octubre, Madrid, Spain

<sup>b</sup>Unidad de Insuficiencia Cardíaca y Trasplante, Servicio de Cardiología, Hospital Universitario 12 de Octubre, Madrid, Spain

\* Corresponding author:

E-mail address: [drfontenla@gmail.com](mailto:drfontenla@gmail.com) (A. Fontenla).

Available online 15 May 2017

## REFERENCES

1. Koplán BA, Kaplan AJ, Weiner S, Jones PW, Seth M, Christman SA. Heart failure decompensation and all-cause mortality in relation to percent biventricular pacing

- in patients with heart failure: is a goal of 100% biventricular pacing necessary? *J Am Coll Cardiol.* 2009;53:355–360.
2. Dobrzynski H, Nikolski VP, Sambelashvili AT, et al. Site of origin and molecular substrate of atrioventricular junctional rhythm in the rabbit heart. *Circ Res.* 2003;93:1102–1110.
3. Chiamvimonvat V, Newman D, Tang A, et al. A double-blind placebo-controlled evaluation of the human electrophysiologic effects of zatebradine, a sinus node inhibitor. *J Cardiovasc Pharmacol.* 1998;32:516–520.
4. Verrier RL, Bonatti R, Silva AF, et al. Inhibition in the atrioventricular node by ivabradine causes rate-dependent slowing of conduction and reduces ventricular rate during atrial fibrillation. *Heart Rhythm.* 2014;11:2288–2296.
5. Giuseppe C, Chiara F, Giuseppe R, Maurizio V. Addition of ivabradine to betablockers in patients with atrial fibrillation: Effects on heart rate and exercise tolerance. *Int J Cardiol.* 2016;202:73–74.
6. Wongcharoen W, Ruttanaphol A, Gunaparn S, Phrommintikul A. Ivabradine reduced ventricular rate in patients with non-paroxysmal atrial fibrillation. *Int J Cardiol.* 2016;224:252–255.

<http://dx.doi.org/10.1016/j.rec.2017.04.018>

1885-5857/

© 2016 Sociedad Española de Cardiología. Published by Elsevier España, S.L.U. All rights reserved.

## Implantation of a Long-term Left Ventricular Assist Device in a Patient With Obstructive Hypertrophic Cardiomyopathy



### Implante de dispositivo de asistencia ventricular izquierda de larga duración en un paciente con miocardiopatía hipertrófica obstructiva

#### To the Editor,

Although the number of patients requiring a heart transplant has remained stable in our setting, the time on the transplant waiting list has lengthened. This has increased implantation of long-term left ventricular assist devices (LVADs) in patients with end-stage heart failure.<sup>1</sup> However, when the cause is hypertrophic cardiomyopathy (HCM) or restrictive cardiomyopathy, mechanical support is not a clear-cut option because the anatomical characteristics associated with these conditions are usually considered a contraindication for LVAD therapy.<sup>2,3</sup> The left ventricle is often too small or trabeculated, which implies a risk of collapse while on support, insufficient circulatory assistance with low output, suction of surrounding tissue, thrombosis, and stroke.<sup>2,3</sup> Optimizing flow without creating suction becomes even more complex when the patient begins to move and change position because of changes in the orientation of the inlet cannula. For these reasons, HCM patients seldom receive LVADs, and studies on the topic include small, single-center series that have even included both hypertrophic and restrictive cardiomyopathy patients.<sup>2,3</sup> We present the case of an HCM patient in our hospital who received an LVAD, the first indicated in Spain. The objectives were to confirm that selected patients can benefit from this therapy and to provide information on the anatomic, functional, and surgical parameters that may be useful for LVAD implantation in patients with HCM.

The patient reported is a 66-year-old man with obstructive HCM, who underwent defibrillator implantation in 2004 following resuscitation from an episode of sudden death due to ventricular fibrillation. In 2013 he was treated with septal ablation, which was unsuccessful. He was admitted for heart

failure in 2015, and was referred for pretransplantation evaluation. Three months later, after optimization of the medical and resynchronization therapy, he was included on the elective waiting list. After 1 year on the list, he developed irreversible pulmonary artery hypertension, and we opted to evaluate LVAD therapy a bridge to decision. Right heart catheterization (September 2016) showed right atrial pressure (RAP) at 11 mmHg; mean pulmonary artery pressure, 45 mmHg; pulmonary capillary wedge pressure (PCWP), 22 mmHg; cardiac index, 1.5 L/min/m<sup>2</sup>; and pulmonary vascular resistance, 9.2 UW. The RAP/PCWP ratio was 0.45 and the right ventricular (RV) stroke work index was 397 mmHg/mL/m<sup>2</sup>. Transthoracic echocardiography was performed (Figure 1) to evaluate the RV and its dimensions, which seemed sufficient. The patient had grade III/IV mitral regurgitation due to anterior systolic movement and a dynamic outflow tract gradient of 50 mmHg, with no aortic regurgitation. The basal RV diameter was 48 mm, tissue Doppler S' was 9 cm/s, tricuspid annular plane systolic excursion (TAPSE) was 14 mm, radial function was preserved on subjective evaluation, and the fractional area change was 59%. Transesophageal echocardiography ruled out intraventricular thrombi and shunts. The relevant analytical results were creatinine clearance, 53 mL/min and N-terminal probrain natriuretic peptide, 4.866 pg/mL. The calculated HeartMate II score was 2.67.

In October 2016, a HeartWare HVAD system was implanted, with 113 min of on-pump circulation. The need for additional surgical procedures was ruled out. Septal myectomy was considered unnecessary, as it would make the surgery more complex and require aortic clamping with a risk of subsequent aortic regurgitation or residual shunts. Transesophageal echocardiography was used during the procedure to visually confirm that the apical trabeculae did not interfere with the inflow orifice of the system. Resecting the trabeculae is technically difficult as it is done through the small orifice made by coring the ventricular apex. By obviating this procedure, there would be no remnants from incomplete resection that could be suctioned by the LVAD. At the pump outlet, the RV was supported with milrinone and adrenaline, and nitric oxide was used to reduce the afterload. Nitric oxide discontinuation was rapidly achieved, with extubation at 9 hours.

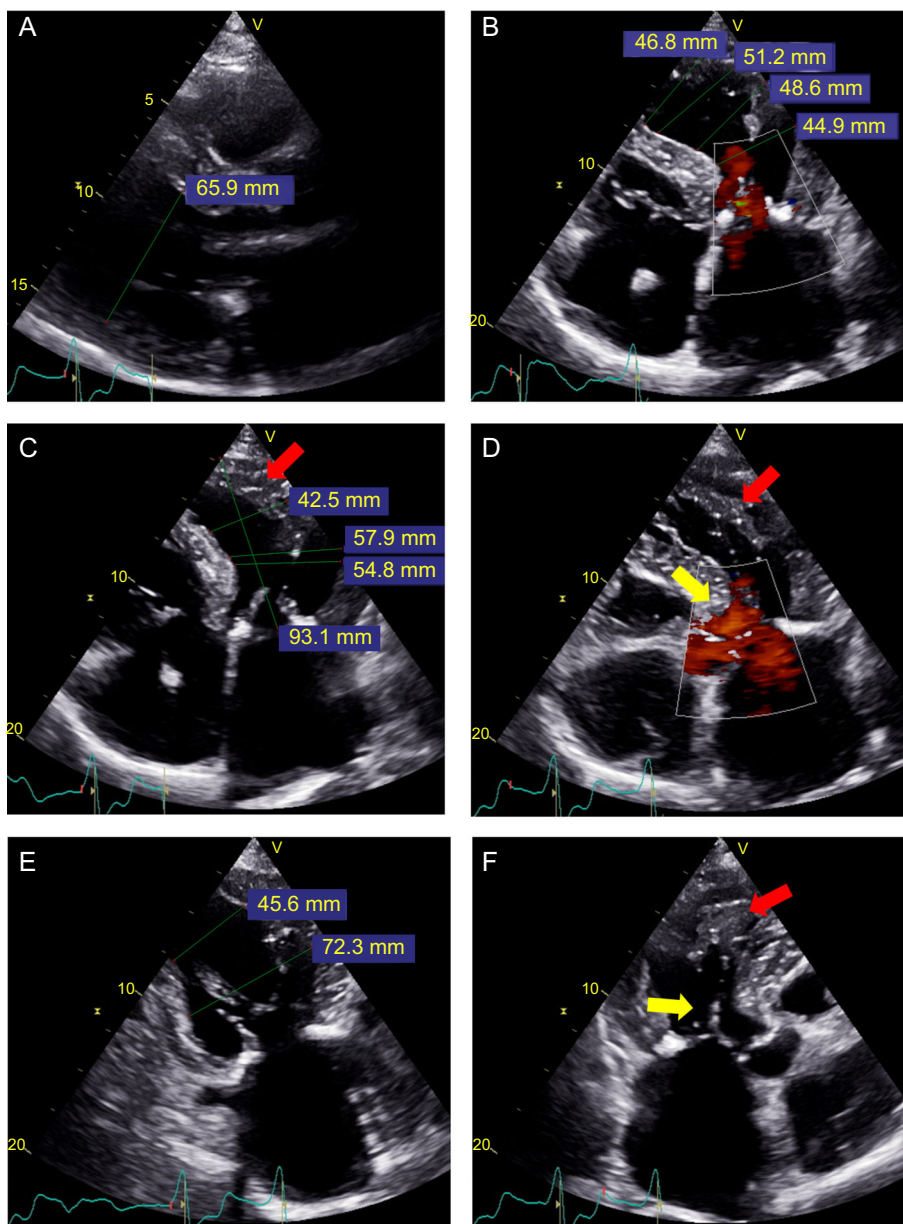
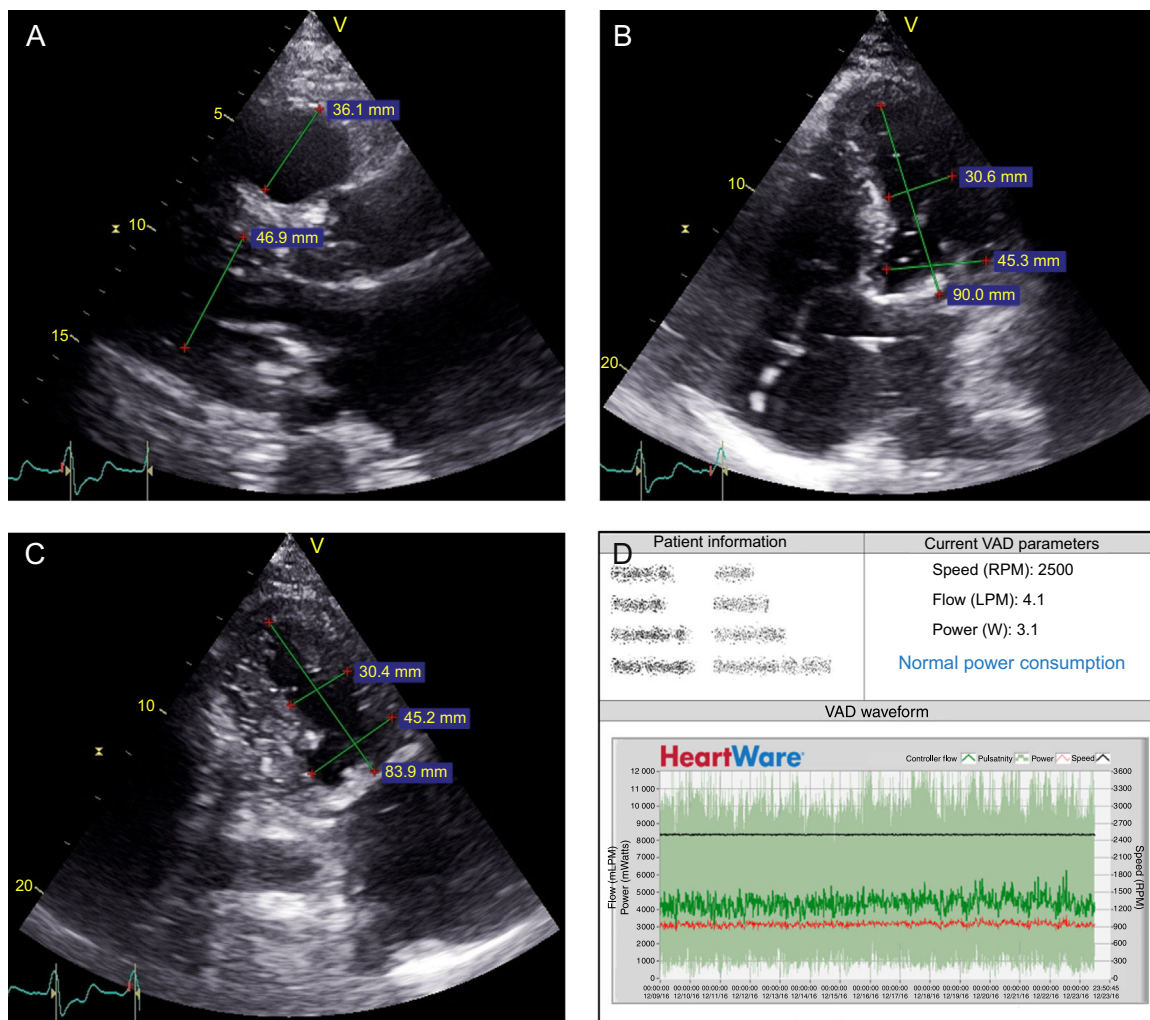

**Figure 1.** Transthoracic echocardiogram before implantation. A: Parasternal long axis view; left ventricular end-diastolic diameter (65.9 mm). B: Apical 4-chamber view in systole; various diameters from the base (44.9 mm) to the apex (46.8 mm). C: Apical 4-chamber view in diastole; various diameters from the base (54.8 mm) to the apex (42.5 mm); trabeculation in the lateral apical region (red arrow), not seen in systole. D: Apical 4-chamber view in systole and in color; trabeculation in the lateral apical region (red arrow), with better definition of the separation with the lateral wall; the yellow arrow shows acceleration in the outflow tract. E: Apical 2-chamber view in end-diastole; end-diastolic diameter of the basal (72.3 mm) and middle (45.6 mm) left ventricle. F: Apical 3-chamber view in systole; anterior systolic movement (yellow arrow) and apical trabeculation (red arrow) are observed.

Low-flow events occurred in the first 24 to 48 hours, despite the low support (2400 rpm). These responded to preload optimization by fluid replacement to achieve an RAP of 10 to 12 mmHg, mean blood pressure of 65 to 80 mmHg, and gradual tapering of inotropic and vasopressor agents (milrinone and adrenaline). This last measure is important to resolve low-flow episodes by preventing the increase in left ventricular contractility secondary to inotrope use from causing the patient's ventricle to compete with the LVAD. In our patient, the RV responded well and it was easy to withdraw

inotropic therapy relatively quickly. The patient was discharged with LVAD support optimized to 2500 rpm and 4 to 4.5 L/min, with no low-flow problems (Figure 2).

In conclusion, LVAD therapy is possible in patients with HCM, particularly those in the dilated phase, and it could be an additional option in patients with relative contraindications for transplantation. Nonetheless, selection of patients for this therapy is challenging and involves adjustments in preload, afterload, inotropic, and the LVAD support parameters.



**Figure 2.** A–C: Transthoracic echocardiogram following implantation. A: Parasternal long-axis view; left ventricular end-diastolic diameter (46.9 mm), right ventricular diameter (36.1 mm at this level). B: Apical 4-chamber view; end-diastolic diameter of the basal (45.3 mm) and middle (31 mm) left ventricle. C: Apical 2-chamber view; end-diastolic diameter of the basal (45.2 mm) and middle (30.4 mm) left ventricle. D: HeartWare HVAD programming; normal parameters with circadian rhythm and no low-flow events. LPM, liters per minute; RPM, revolutions per minute; W, watts.

Luis Horacio Varela-Falcón,<sup>a</sup> David Dobarro,<sup>a,\*</sup> Inés Sayago,<sup>a</sup> Javier López,<sup>a</sup> Salvatore Di Stefano,<sup>b</sup> and Luis De la Fuente<sup>a</sup>

<sup>a</sup>Unidad de Insuficiencia Cardíaca y Trasplante, Instituto de Ciencias del Corazón (ICICOR), Hospital Clínico Universitario, Valladolid, Spain  
<sup>b</sup>Servicio de Cirugía Cardíaca, Hospital Clínico Universitario, Valladolid, Spain

\* Corresponding author:  
 E-mail address: [daviddobarroperez@outlook.com](mailto:daviddobarroperez@outlook.com) (D. Dobarro).  
 Available online 17 May 2017

**REFERENCES**

- González-Vílchez F, Segovia Cubero J, Almenar L, et al. XXVII Informe Oficial de la Sección de Insuficiencia Cardíaca y Trasplante Cardíaco de la Sociedad Española de Cardiología (1984–2015). *Rev Esp Cardiol.* 2016;69:1071–1082.
- Topilsky Y, Pereira NL, Shah DK, et al. Left ventricular assist device therapy in patients with restrictive and hypertrophic cardiomyopathy. *Circ Heart Fail.* 2011;4:266–275.
- Muthiah K, Phan J, Robson D, et al. Centrifugal continuous-flow left ventricular assist device in patients with hypertrophic cardiomyopathy: a case series. *ASAIO J.* 2013;59:183–187.

<http://dx.doi.org/10.1016/j.rec.2017.04.025>  
 1885-5857/  
 © 2016 Sociedad Española de Cardiología. Published by Elsevier España, S.L.U. All rights reserved.